

- LEGEND:**
- EXISTING STORM OR SANITARY SEWER
  - - - PROPOSED STORM OR SANITARY SEWER
  - MH No. 21 PROPOSED STORM MAINTENANCE HOLE
  - MH No. 25A PROPOSED SANITARY MAINTENANCE HOLE

- NOTES:**
1. ALL CONSTRUCTION SHALL BE AS PER THE OCCUPATIONAL HEALTH AND SAFETY ACT, LATEST EDITION.
  2. ALL DIMENSIONS ARE IN METRES OR MILLIMETRES UNLESS NOTED OTHERWISE.
  3. SUPPORT FOR SEWERS AT MAINTENANCE HOLES AND CATCH BASINS SHALL BE 15MPa CONCRETE AS PER CITY'S STANDARD DRAWING No. T-708.020.
  4. EXISTING UNDERGROUND SERVICES SHOWN ON THIS PLAN ARE APPROXIMATE LOCATIONS ONLY. IT IS THE RESPONSIBILITY OF THE CONTRACTOR TO HAVE ALL UTILITIES STAKED OUT AND FIELD VERIFIED BY UTILITY COMPANIES.
  5. EXISTING CONDITIONS OF ROAD, CURB, WALKS, TREES, BOULEVARD, ETC. ALONG THE VARIOUS ROADWAYS WITHIN WYCHWOOD PARK SHALL BE INSPECTED WITH THE CONTRACTOR AND THE CITY INSPECTOR PRIOR TO COMMENCING ANY WORK.
  6. ALL WORK SHALL COMPLY WITH THE CITY OF TORONTO'S DEPARTMENT OF WORKS AND EMERGENCY SERVICES CONSTRUCTION REQUIREMENTS FOR THE INSTALLATION OF UNDERGROUND SERVICES EDITION 13 DATED OCT.87 OR LATEST EDITION.
  7. CONTRACTOR TO PROVIDE AND MAINTAIN TEMPORARY BY-PASS PIPE WITH PUMPING BETWEEN EXISTING MH AND/OR PROPOSED MH FOR CONTINUOUS SEWER FLOW DURING CONSTRUCTION OF NEW SEWERS.
  8. ALL LIVE DRAINS THAT ARE PRESENTLY CONNECTED TO THE EXISTING SEWERS ARE TO BE RECONNECTED TO THEIR RESPECTIVE NEW STORM OR SANITARY SEWER, ALL TO CITY STANDARDS.
  9. ALL ITEMS INDICATED ON THESE PLANS NOTED FOR REMOVAL, ARE TO BE DISPOSED OFF SITE UNLESS NOTED OTHERWISE.
  10. PERMANENT RESTORATION OF PRIVATE ROADWAY PAVEMENT AREAS, AFFECTED BY THE SEWER CONTRACT, IS ALSO PART OF THIS CONTRACT, AND SHALL BE DONE UPON COMPLETION OF SEWER OR SERVICE INSTALLATION.
  11. TEMPORARY RESTORATION OF CONCRETE CURBS, SIDEWALK, AND ROADWAY, WITHIN THE PUBLIC ROAD ALLOWANCE OF DAVENPORT ROAD SHALL BE CARRIED OUT UNDER THIS CONTRACT.
  12. ALL NEW SEWERS ARE TO BE INSPECTED BY CLOSED CIRCUIT TELEVISION AS PER OPSS 409 AND ITS AMENDMENT AS PER CITY'S STANDARD SPECIFICATION No. TS 409.
  13. PLANIMETRIC DATA OBTAINED FROM CITY OF TORONTO SURVEY AND MAPPING DATED JANUARY 28, 2004.
- LEGAL LIMIT OBTAINED FROM CITY OF TORONTO SURVEY AND MAPPING DATED JANUARY 12, 2004.
- UNDERGROUND UTILITIES OBTAINED FROM CITY OF TORONTO SURVEY AND MAPPING DATED JANUARY 12, 2004 AND APRIL 22, 2004
14. REFERENCES TO STANDARDS AND/OR NOTES ON THE PLAN MAY BE SUPERSEDED BY SPECIAL SPECIFICATIONS.

JOHN J. RULE  
23/04/05  
PROVIDENCE CONSULTANTS

**JSW+**  
JOHNSON SUSTRONK WEINSTEIN + ASSOCIATES  
20 MURAL ST. UNIT 10  
RICHMOND HILL, ONT.  
(905) 889-8100

CONSULTING ENGINEERS : LANDSCAPE ARCHITECTS : PLANNERS

Y02570_PUF.DGN EXISTING UNDERGROUND UTILITY INFORMATION Y02570_TOP.DGN TOPOGRAPHIC BASE MAPPING Y02570_PSL.DGN PROPERTY STREET LINE Y02570_P.DGN FIELD SURVEY (2004) Y02570_SD.DGN UNDERGROUND DESIGN FOR SEWERS Y02570_SPF.DGN SEWER PROFILES		No. DATE REVISIONS INITIAL SIGNED				<b>TECHNICAL SERVICES</b>		GORDON MACMILLAN, P.Eng DIRECTOR DISTRICT ENGINEERING SERVICES		<b>WYCHWOOD PARK</b> SANITARY AND STORM SEWER CONSTRUCTION GENERAL PLAN		DESIGN R.N. DRAWN W.P. CHECKED L.R. CONTRACT No. 05SD-38WP	
DIGITAL INFORMATION				WILLIAM G. CROWTHER, P.Eng EXECUTIVE DIRECTOR TECHNICAL SERVICES				DATE: MAY 16, 2005		SCALE: HORIZONTAL 1:500		DRAWING NUMBER U-4728-002	

# WYCHWOOD PARK

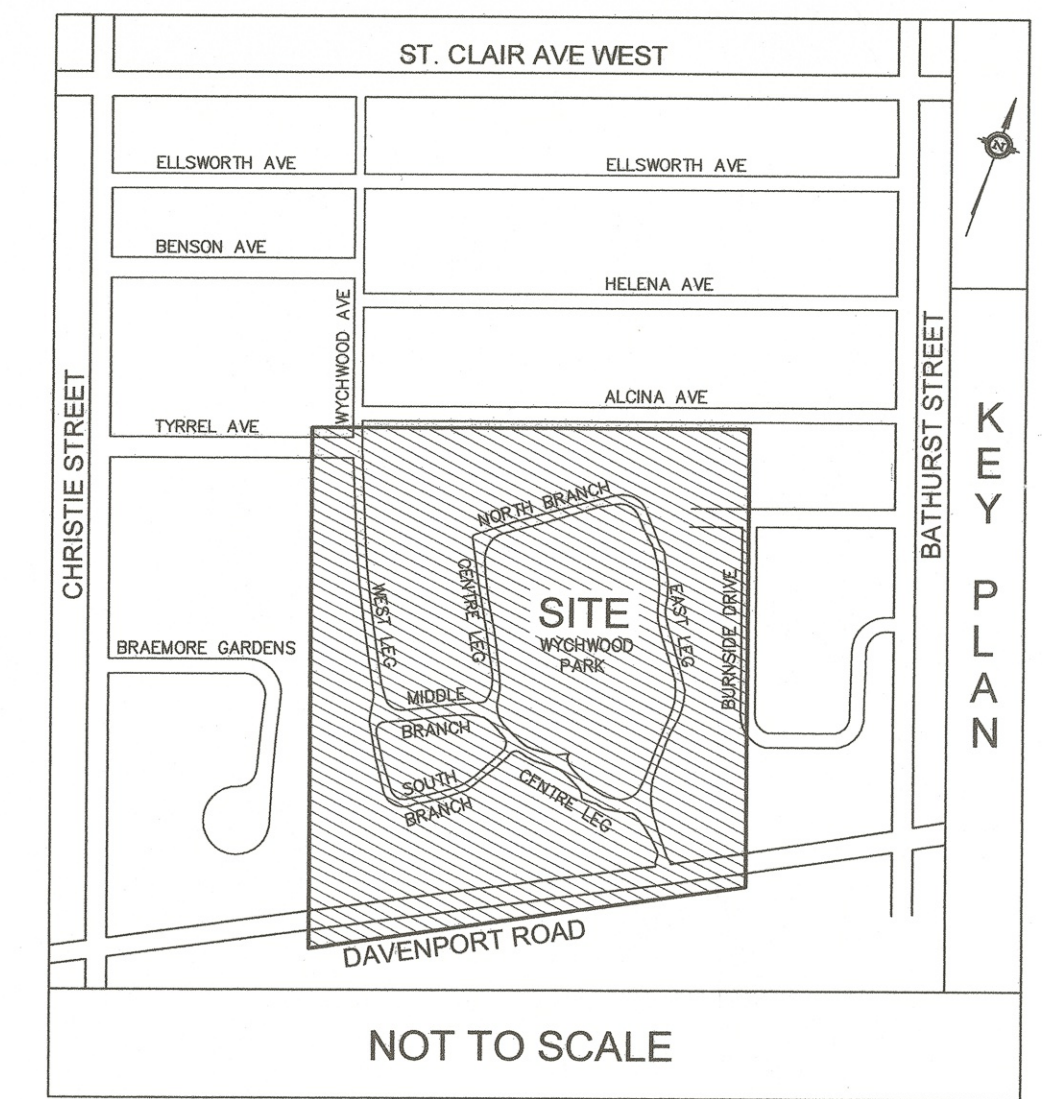
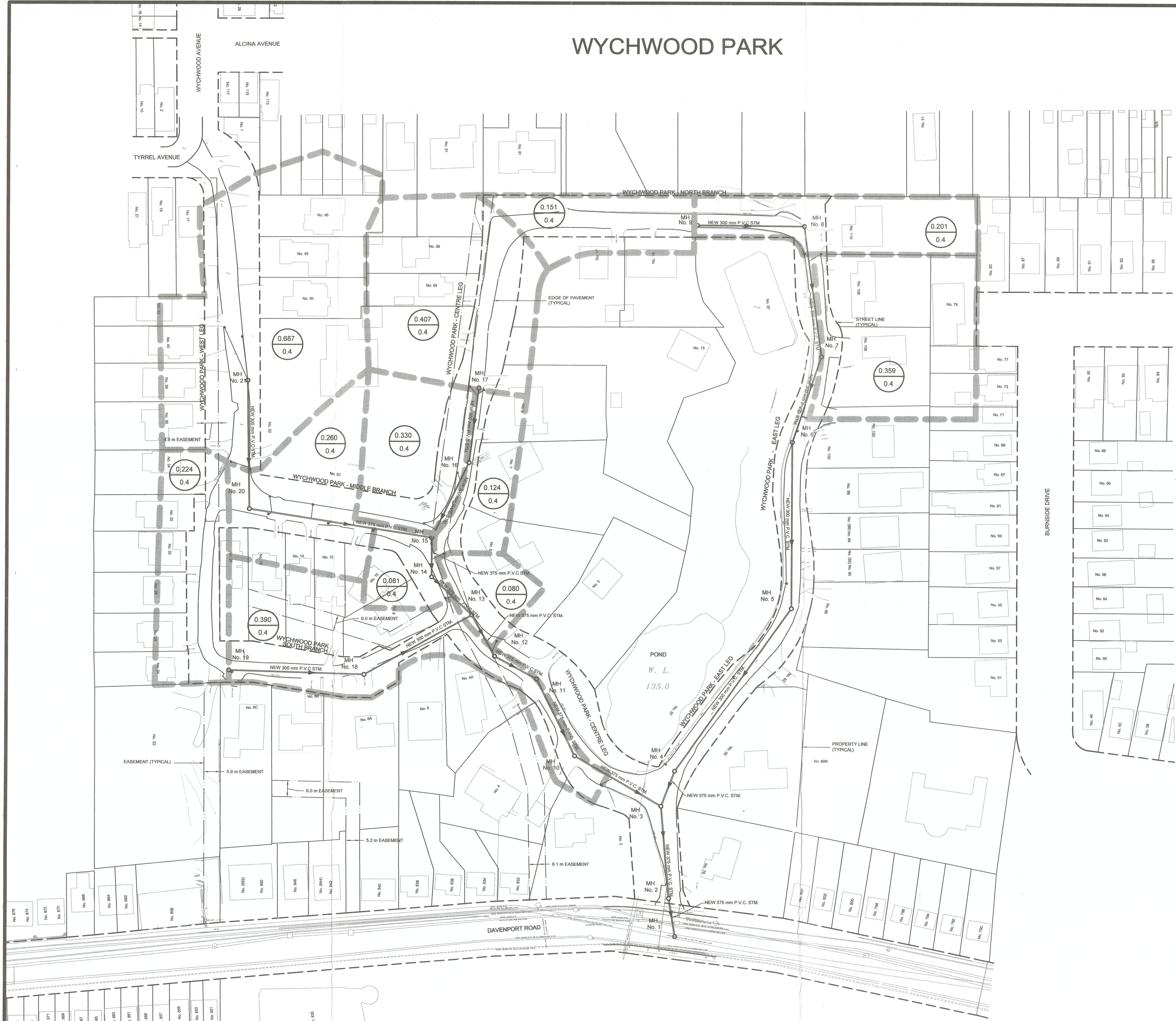

- LEGEND:**
- 0.424 AREA IN HECTARES
  - 0.9 RUN OFF COEFFICIENT
  - STORM DRAINAGE AREA

No. 878	No. 879	No. 880	No. 881	No. 882	No. 883	No. 884	No. 885	No. 886	No. 887	No. 888	No. 889	No. 890	No. 891	No. 892	No. 893	No. 894	No. 895	No. 896	No. 897	No. 898	No. 899	No. 900
---------	---------	---------	---------	---------	---------	---------	---------	---------	---------	---------	---------	---------	---------	---------	---------	---------	---------	---------	---------	---------	---------	---------

DIGITAL INFORMATION		No.	DATE	REVISIONS	INITIAL	SIGNED
Y02570_PUF.DGN	EXISTING UNDERGROUND UTILITY INFORMATION					
Y02570_TOP.DGN	TOPOGRAPHIC BASE MAPPING					
Y02570_PSL.DGN	PROPERTY STREET LINE					
Y02570_P.DGN	FIELD SURVEY (2004)					
Y02570_SD.DGN	UNDERGROUND DESIGN FOR SEWERS					
Y02570_SPF.DGN	SEWER PROFILES					

**TORONTO TECHNICAL SERVICES**

GORDON MACMILLAN, P.Eng.  
DIRECTOR  
DISTRICT ENGINEERING SERVICES

WILLIAM G. CROWTHER, P.Eng.  
EXECUTIVE DIRECTOR  
TECHNICAL SERVICES

*John J. Rule*  
MANAGER, DESIGN & CONSTRUCTION  
SOUTH DISTRICT

**JOHNSON SUSTRONK WEINSTEIN + ASSOCIATES**  
20 MURAL ST. UNIT 10  
RICHMOND HILL, ONT.  
(905) 889-8100

**WYCHWOOD PARK**  
SANITARY AND STORM SEWER CONSTRUCTION  
STORM DRAINAGE AREA PLAN

DESIGN: R.N. DRAWN: W.P. CHECKED: L.R. CONTRACT No. 05SD-38WP

SCALE: HORIZONTAL 1:750 DRAWING NUMBER: M-4728-003

DATE: MAY 16, 2005

SHEET 2 OF 8